

DATE OF MEETING May 7, 2018

AUTHORED BY GARY NOBLE, DEVELOPMENT APPROVAL PLANNER, CURRENT PLANNING AND SUBDIVISION

SUBJECT **DEVELOPMENT PERMIT APPLICATION NO. DP1085 – 2020 ESTEVAN ROAD**

OVERVIEW

Purpose of Report

To present for Council's consideration, a development permit application for a mixed-use development consisting of 74 multi-family residential units and a church.

Recommendation

That Council issue Development Permit No. DP1085 at 2020 Estevan Road with the following variance:

- reduce the minimum required number of parking spaces for the multi-family use within the development from 122 parking spaces to 82 parking spaces.

BACKGROUND

A development permit application, DP1085, was received from Colliers International on behalf of British Columbia Conference Property Development Council of the United Church of Canada to permit the development of a mixed-use building, including

- the redevelopment of the existing Brechin United Church (proposed 733.7m² in floor area); and,
- 74 multi-family units (proposed 5.887.1m² in floor area)

Site Context

The subject property is a gateway property to the Brechin neighbourhood and is located on the southeast corner of the Brechin Road and Estevan Road intersection. Brechin Road, under the jurisdiction of the Ministry of Transportation and Infrastructure, is the main vehicle and pedestrian connection to the B.C. Ferries Departure Bay terminus. The subject property is within an established single-family neighbourhood and within walking distance to a broad range of commercial services at Brooks Landing commercial centre.

The property is currently occupied by a unique A-Frame structure which has been the long-standing home of Brechin United Church. The church functions ceased at this location on 2018-APR-01 in preparation for building demolition and site works for the proposed re-development.

Official Community Plan

Council approved an Official Community Plan (OCP) amendment and rezoning for the proposed use on 2017-SEP-11 and secured an amenity contribution, including the provision of a transit shelter along the Estevan Road frontage and \$36,000 towards the City’s Housing Legacy Fund.

Subject Property:

<i>Zoning</i>	COR 2 – Mixed Use Corridor
<i>Location</i>	The subject property is located on the southeast corner of the Brechin Road and Estevan Road intersection.
<i>Lot Area</i>	3,985.4m ²
<i>Official Community Plan (OCP)</i>	Map 1 – Future Land Use Plans – Corridor Map 3 – Development Permit Area No. 9 – Commercial, Industrial, Institutional, Multiple Family and Mixed Commercial/Residential development.
<i>Relevant Design Guidelines</i>	General Development Permit Area Design Guidelines Newcastle - Brechin Neighbourhood Plan Urban Design Framework and Guidelines

DISCUSSION

Proposed Development

The proposed five-storey mixed-use development has four main components:

- A church with a worship area of 213m²;
- 74 multi-family residential units under two rental designations with a rental unit mix as follows:
 - 38 affordable units (5 studio units and 33 one-bedroom units);
 - 36 market units (5 one-bedroom units, 25 two-bedroom units and 6 three-bedroom units);
- An underground parkade with 93 parking spaces (2 disabled spaces), 2 motorbike spaces and a secure room for 25 bicycles; and,
- At-grade parking with 13 parking spaces and 1 loading space.

In addition to the underground parking supply, there are 13 at-grade parking spaces (including 1 disabled parking space), 8 short-term bicycle spaces, and 1 loading space in close proximity to the main building entry and the outdoor public space for the church.

The proposed development has a Floor Area Ratio (FAR) of 1.66. The base FAR for COR2 is 1.25 and the additional density is achieved with the provision of underground parking and meeting Tier 1 in Schedule D – Amenity Requirements for Additional Density.

Under the Social and Cultural Sustainability Category, the developer agrees to enter into a Housing Agreement with the City to ensure that at least 50% of all residential units shall not be stratified or sold independently for at least ten years after the building receives final occupancy. The Housing Agreement must be in place prior to the issuance of a building permit.

Passive House Certification is a key design strategy for the mixed-use building. A Passive House consultant has reviewed the architectural drawings for compliance.

BC Housing is in support of the development and is the funding partner. BC Housing's mandate for this development establishes the rent affordability targets as follows:

- 51% of the units have a rent 33%-40% below the high end of the market rents (based on comparables of newer rental stock); and,
- 49% of the units have rents at market levels.

Site Design

The attention to building siting, vehicle, and pedestrian circulation will allow the mix of uses to function effectively on the site with frontages on both Estevan Road and Brechin Road.

The building orientation with the church facing the corner and the multi-family units along the road frontages highlights the institutional/community use and creates a desirable street wall, a necessary urban design strategy to relate to a busy urban street (Brechin Road).

The vehicle access from Estevan Road at the southwest corner provides clear wayfinding to the at-grade parking and drop-off areas in front of the main building entrance, and to the underground parkade.

Pedestrian access from Estevan Road to the open plaza in front of the church and the walkway to the main building entrance are well defined and accessible. The pedestrian access is just north of the transit stop on Estevan Road where a new bus shelter is proposed.

Building Design

The mixed-use building meets both the General Development Permit Area Design Guidelines and the Newcastle–Brechin Neighbourhood Plan Urban Design Guidelines as follows:

1. Building Form

a) Brechin Road Elevation

The five-storey building form uses the following design strategies to ensure the building relates to the street (Brechin Road), to address the scale of the neighbourhood building form, and to articulate the building elevation facing Brechin Road:

- Ground floor residential units have front doors facing the street, where site grades permit, and the organization of exterior finishes provide a two- and three-storey townhouse expression;
- The building steps back at each end leaving two storeys for the church on the west end and three storeys at the east end adjacent to the neighbouring two-storey single-family dwelling;
- The east end of the building is also angled away from the neighbouring residence to maximize building separation and provide opportunities for tree retention and landscaping for further buffering; and,

- The centre portion of the building is off-set and projects toward the street to articulate the length of the building street wall.

b) Estevan Road Elevation

Two design strategies are used to articulate the building form:

- The vertical (five-storey) glazed illuminated entry feature is overlaid with perforated metal to provide a strong focal point for the main building entrance, which serves both the church and the residential units, and divides the building mass into two smaller segments; and,
- The building steps back at each end – at the east end to transition to the neighbouring residence and at the west end to announce the church and its corner feature wall.

2. Underground Parkade

Approximately 88% of the parking on site will be provided in an underground parkade, which enables this development to achieve the Corridor densities and meet the Neighbourhood Urban Design Guidelines.

3. Façades

The rhythm of the window fenestration and the application of different exterior materials both articulates the façade and reflects the residential use. In addition, the use of an articulated feature wall and faux wood panelling draws attention to the onsite church use.

Landscape Design

The landscape plan provides large-scale street trees along both road frontages to address the Neighbourhood Plan Design Guidelines and to assist in the creation of a gateway setting. The westerly corner of the property is encumbered with a road reserve covenant for future road dedication improvements. This reserve area has a meadow planting scheme that complements the shrub plantings at the base of the church and draws attention to the church feature wall. A pedestrian connection will be provided in this reserve area to connect Brechin Road and Estevan Road. Additional street trees will be provided along both frontages as part of the works and services required.

Three mature fir trees will be retained along the south property line between the neighbouring single-family dwelling and to the parkade entrance and will be enhanced with new plantings.

The proposed trees and shrub plantings highlight the residential use and program the private and public areas for the church.

Design Advisory Panel Recommendations

At its meeting held 2017-DEC-14, the Design Advisory Panel accepted DP001085 as presented with support for the proposed variance. The following recommendations were provided:

- Consider ways to strengthen the identity of the church sanctuary; and,
- Consider ways to improve the security of the children's play area.

The applicant addressed the two DAP recommendations as follows:

- The north and south elevations of the church, at either side of the panelled feature wall, are clad in vertical faux wood finish boards to distinguish the church use from the residential use.
- Changes have been made to secure the children's play area to meet Crime Protection Through Environmental Design (CPTED) principles.

Community Consultation

The proposed development was referred to the Brechin Hill Neighbourhood Association who indicated they support the general concept and principles of the development, but are concerned the proposed parking variance will negatively impact existing neighbouring streets.

Proposed Variances

Off-Street Parking Requirement

The proposed development requires 122 parking spaces for the residential use (1.66 spaces per unit); and 21 parking spaces for the church use. The applicant proposes to provide 82 parking spaces (1.11 parking spaces per unit) for the proposed 74 residential units, a proposed variance of 40 parking spaces. The required number of visitor and disabled spaces will be provided on site. A traffic study reviewed the church parking demand and recommended 24 parking spaces, up 3 parking spaces from the Parking Bylaw requirement of 21 parking spaces.

A total of 106 parking spaces will be provided on site, with 24 parking spaces (13 at grade and 11 underground) allocated to the church, and 82 parking spaces for the residential use. A traffic study considered the unit mix and size, tenure ratio (market to non-market housing), and determined the residential parking demand can be accommodated in the remaining 82 spaces (all underground). The proposed development also provides 25 secure bicycle parking spaces underground and 8 short-term bike parking spaces at grade. There is also provision for 2 motorcycle spaces and 1 loading space.

There are an additional 10 on-street parking spaces along Estevan Road that can accommodate short-term overflow.

The Nanaimo Transportation Master Plan shows the subject property located on the east edge of the NRGH Mobility Hub and near the E&N Trail. The Plan envisions increased residential and commercial densities in the Mobility Hub to provide broader access to services as well as improvements to the transportation network that will encourage more sustainable transportation choices. The proposed on-site bike parking and convenient proximity to transit and services

supports these objectives and the opportunity for alternate modes of mobility, such as walking or cycling. Therefore, Staff support the proposed parking variance. The proposed project adds residential density and accommodates the continuity of an existing community institution, the Brechin United Church, in this location.

SUMMARY POINTS

- Development Permit Application No. DP1085 is for a mixed-use development (a Church and 74 multi-family residential units) located at 2020 Estevan Road.
- The proposed development meets the intent of both the General Development Permit Design Guidelines and the Newcastle and Brechin Neighbourhood Plan - Urban Design Guidelines.
- Staff support the proposed parking variance, which adds residential density and maintains an existing community institution (Brechin United Church) in this location.

ATTACHMENTS

ATTACHMENT A: Permit Terms and Conditions
ATTACHMENT B: Location Plan
ATTACHMENT C: Site Plan
ATTACHMENT D: Underground Parking Layout
ATTACHMENT E: Building Elevations
ATTACHMENT F: Building Renderings
ATTACHMENT G: Landscape Plan and Details
ATTACHMENT H: Schedule D – Amenity Requirements for Additional Density
ATTACHMENT I: Aerial Photo

Submitted by:

L. Rowett,
Manager, Current Planning and Subdivision

Concurrence by:

D. Lindsay
Director, Community Development

**ATTACHMENT A
PERMIT TERMS AND CONDITIONS**

TERMS OF PERMIT

The City of Nanaimo “DEVELOPMENT PARKING BYLAW 2005 NO. 7013” is varied as follows:

1. *Schedule A* – to reduce the required number of parking spaces for the proposed 74 multi-family dwelling units from 122 parking spaces (1.66 parking spaces per unit) to 82 parking spaces (1.11 parking spaces per unit).

CONDITIONS OF PERMIT

1. The subject property is developed in substantial compliance with the Site Plan prepared by VIA Architecture, dated 2017-DEC-01, as shown on Attachment C.
2. The subject property is developed in substantial compliance with the Underground Parking Layout prepared by VIA Architecture, dated 2017-DEC-01, as shown on Attachment D.
3. The development is in general accordance with the Building Elevations prepared by VIA Architecture, dated 2017-DEC-01, as shown on Attachment E.
4. The development is in general compliance with the Landscape Plan and Details prepared by ETA Landscape Architecture, dated 2017-DEC-22, as shown on Attachment F.
5. The development achieves Tier 1 Schedule D – Amenity Requirements for Additional Density in accordance with Attachment G received 2018-APR-13.

ATTACHMENT B
LOCATION PLAN

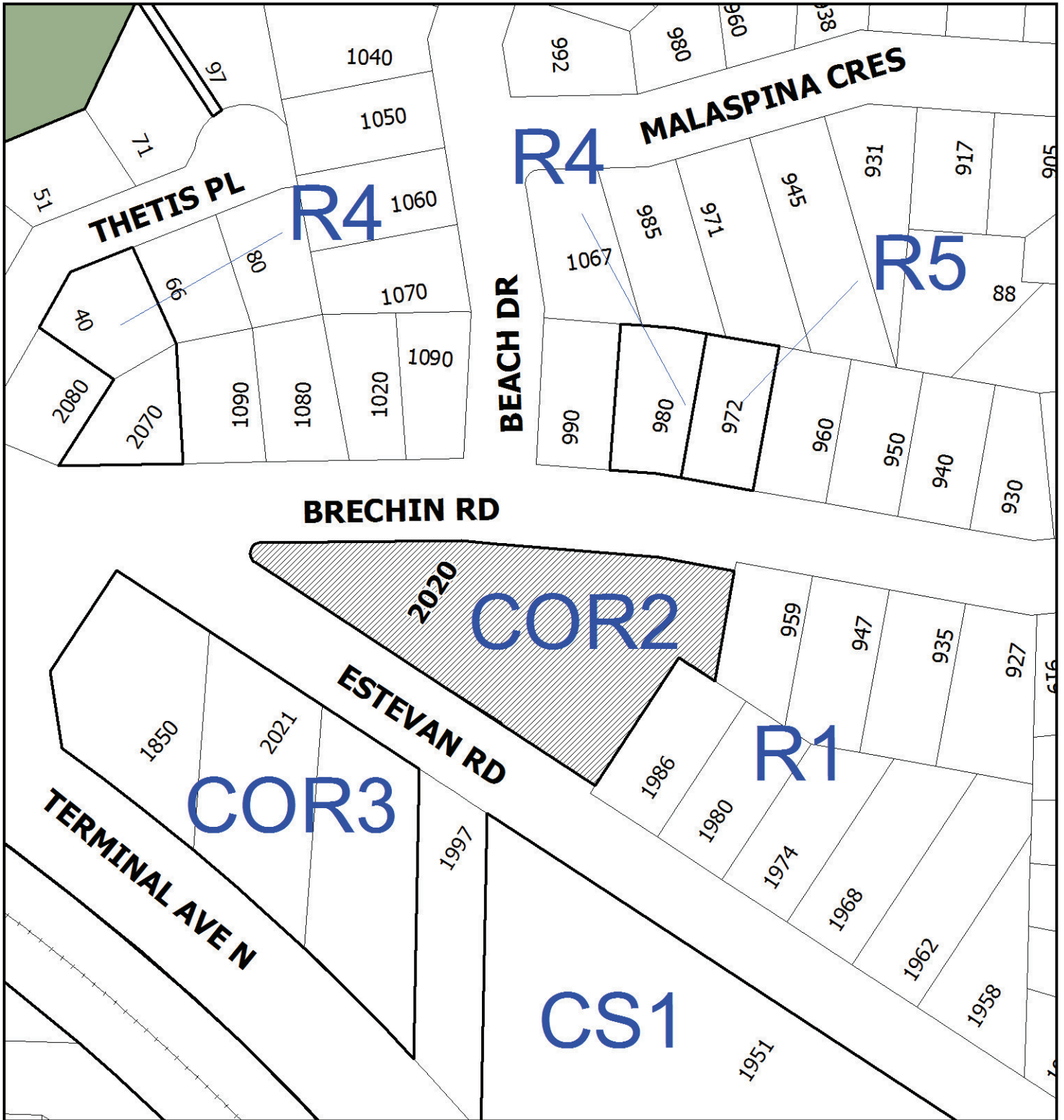

DEVELOPMENT PERMIT NO. DP001085



LOCATION PLAN

Civic: 2020 Estevan Road
Lot A, Section 1, Nanaimo District,
Plan EPP35387

 **Subject Property**

ATTACHMENT C SITE PLAN

SITE PLAN - PROPOSED

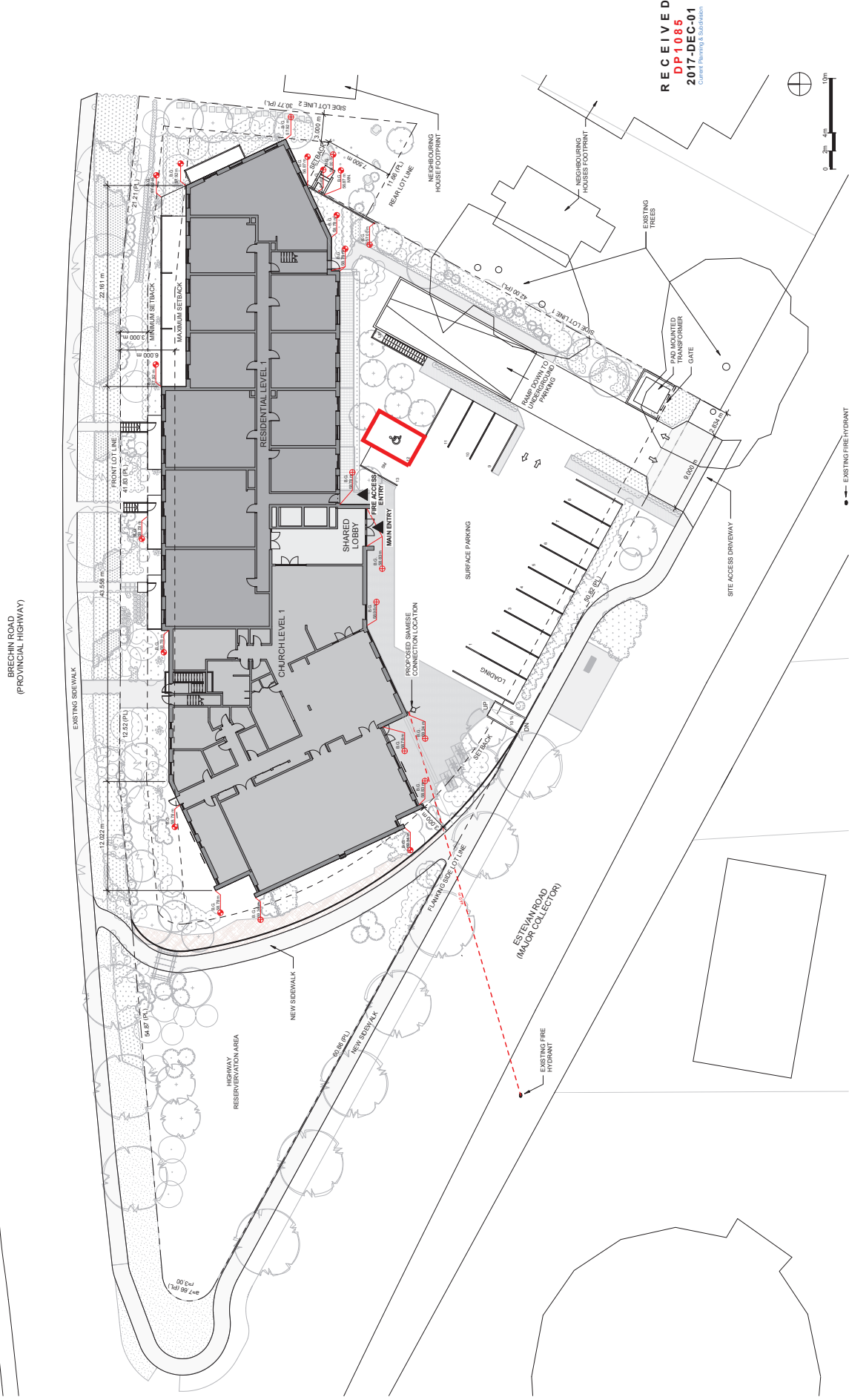

RECEIVED
DP 1085
2017-DEC-01
Carter Penning & Suburban

ATTACHMENT D UNDERGROUND PARKING LAYOUT



CONSULTANT

PROJECT
Brechin United Church
1998 and 2001 Evelyn Road
Nanaimo British Columbia
LEGAL DESCRIPTION:
R. V.P.S. 925/1 LT A1 LD 33 SEC 1

OWNER
82716-02
BC Conference Property
Development Council of the
United Church of Canada

PROFESSIONAL

DESIGN TEAM
PROJECT MANAGER
PROJECT ARCHITECT
AUTHOR
DRAWN BY
CHECKED BY
DATE

DEVELOPMENT PERMIT

NO.	DATE	DESCRIPTION

SHEET TITLE
PARKING

SHEET NUMBER
A0200

ISSUANCE
DEC. 1, 2017

ALL RIGHTS RESERVED BY VIA ARCHITECTURE INCORPORATED. THIS DESIGN IS FOR THE EXCLUSIVE USE OF THE CLIENT AND IS NOT TO BE REPRODUCED OR TRANSMITTED IN ANY FORM OR BY ANY MEANS, WITHOUT THE WRITTEN CONSENT OF VIA ARCHITECTURE INCORPORATED.



ATTACHMENT E BUILDING ELEVATIONS



VIA Architecture | www.via-architecture.com
270-60 W. Cordova St., Vancouver BC V6B 1G1
Tel: 604 683 1024 Fax: 604 683 0774

CONSULTANT

PROJECT
Brechin United Church
1998 and 2001 Evelyn Road
Nanaimo British Columbia
LEGAL DESCRIPTION:
R.V.M.S.92/31.1 A.L.D. 32 SEC.1
OWNER:
82716-02

**BC Conference Property
Development Council of the
United Church of Canada**

PROFESSIONAL

DESIGN TEAM
PROJECT MANAGER
PROJECT ARCHITECT
AUTHOR
DRAWN BY
CHECKED BY
DATE

DEVELOPMENT PERMIT

REVISIONS
NO. DATE DESCRIPTION

SHEET TITLE
**EXTERIOR
ELEVATIONS**

SHEET NUMBER

A0300

ISSUANCE

DEC. 1, 2017

**RECEIVED
DP 1085
2018-APR-09**

ALL RIGHTS RESERVED BY VIA
ARCHITECTURE INCORPORATED. THIS
DESIGN IS PROVIDED AS IS. WITHOUT
WARRANTY. USE OF THIS DESIGN IS AT THE
CONSULTANT'S DISCRETION. CONSULTANT'S
VIA ARCHITECTURE INCORPORATED.



2 SOUTH ELEVATION
1:200

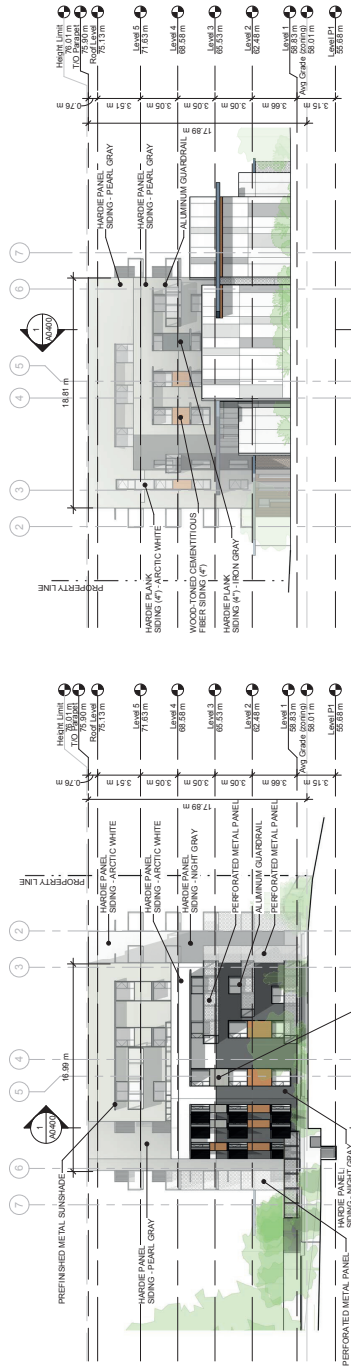

4 WEST ELEVATION
1:200

3 EAST ELEVATION
1:200



VIA Architecture | www.via-architecture.com
 270-60 W. Carson St., Vancouver BC V6B 1G1
 TEL: 604-683-1024 FAX: 604-683-0774

CONSULTANT

PROJECT
Brechin United Church
 1998 and 2021 E. 6th Road
 Nanaimo British Columbia
LEGAL DESCRIPTION:
 R. V.P. 925/17 A.L.D. 33, SEC. 1

OWNER
 82716-02
BC Conference Property
Development Council of the
United Church of Canada

PROFESSIONAL SEAL

DESIGN TEAM
PROJECT MANAGER
ARCHITECT
AUTHOR
DATE
DATE

DEVELOPMENT PERMIT

NO.	DATE	DESCRIPTION

EXTERIOR ELEVATIONS

SHEET NUMBER
A0310

ISSUANCE
 DEC. 1, 2017
 ALL RIGHTS RESERVED BY VIA ARCHITECTURE INCORPORATED. THIS DESIGN IS PROVIDED FOR THE USE AND BENEFIT OF THE CLIENT UNDER THE CONSULTANT'S PROFESSIONAL LIABILITY INSURANCE POLICY. THIS DESIGN IS NOT TO BE REPRODUCED OR TRANSMITTED IN ANY FORM OR BY ANY MEANS, ELECTRONIC OR MECHANICAL, WITHOUT THE WRITTEN PERMISSION OF VIA ARCHITECTURE INCORPORATED.



4 NORTH ELEVATION
 1:200

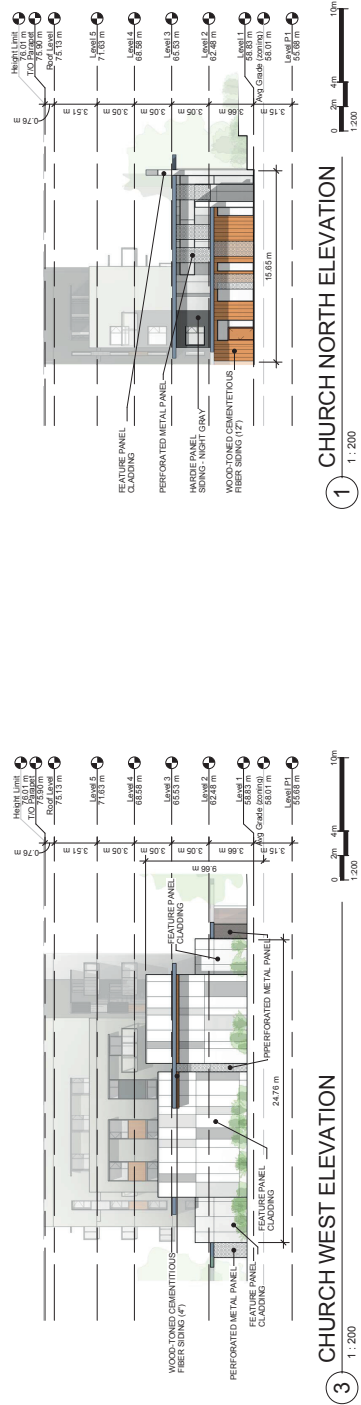

3 CHURCH WEST ELEVATION
 1:200

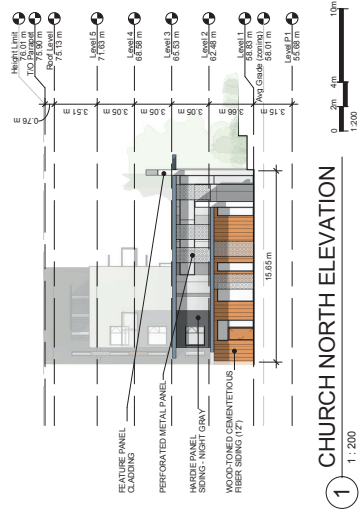

1 CHURCH NORTH ELEVATION
 1:200

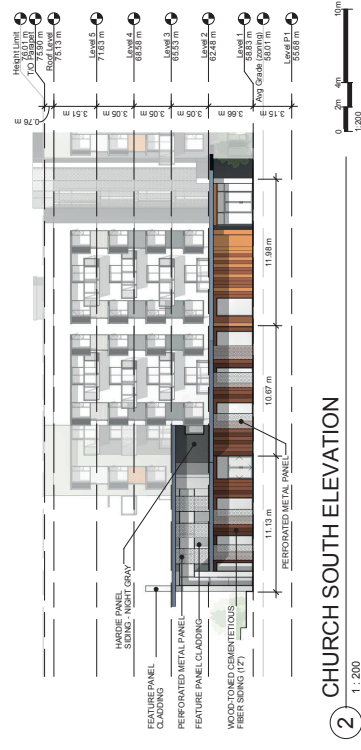

2 CHURCH SOUTH ELEVATION
 1:200

RECEIVED
CD-1085
2018-APR-09
 Coastal Services & Supplies

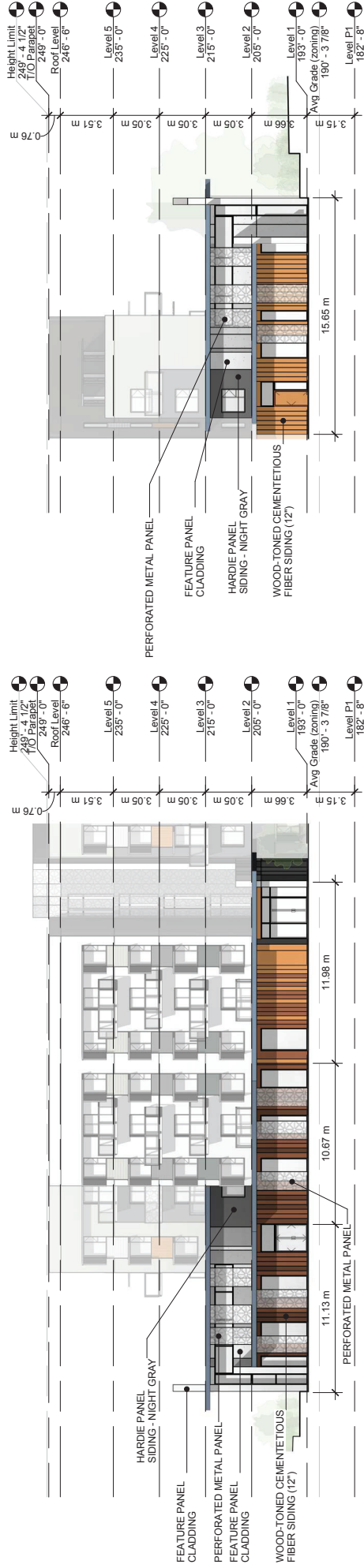

CHURCH SOUTH ELEVATION

CHURCH NORTH ELEVATION



CHURCH WEST ELEVATION

RECEIVED
DP1085
2017-DEC-22
Current Planning & Subdivision

**ATTACHMENT F
BUILDING RENDERINGS**



DEVELOPMENT PERMIT APPLICATION

2020 ESTEVAN ROAD, NANAIMO, BC



RECEIVED
DP1085
2017-DEC-01
Current Planning & Subdivision

PROJECT RENDERINGS



VIEW TO BRECHIN ROAD

RECEIVED
DP1085
2017-DEC-01
Current Planning & Subdivision

PROJECT RENDERINGS



VIEW FROM SOUTH-EAST

RECEIVED
DP 1085
2017-DEC-01
Colliers Planning & Subdivision

ATTACHMENT G LANDSCAPE PLAN AND DETAILS



Planting For Habitat And Pollinators

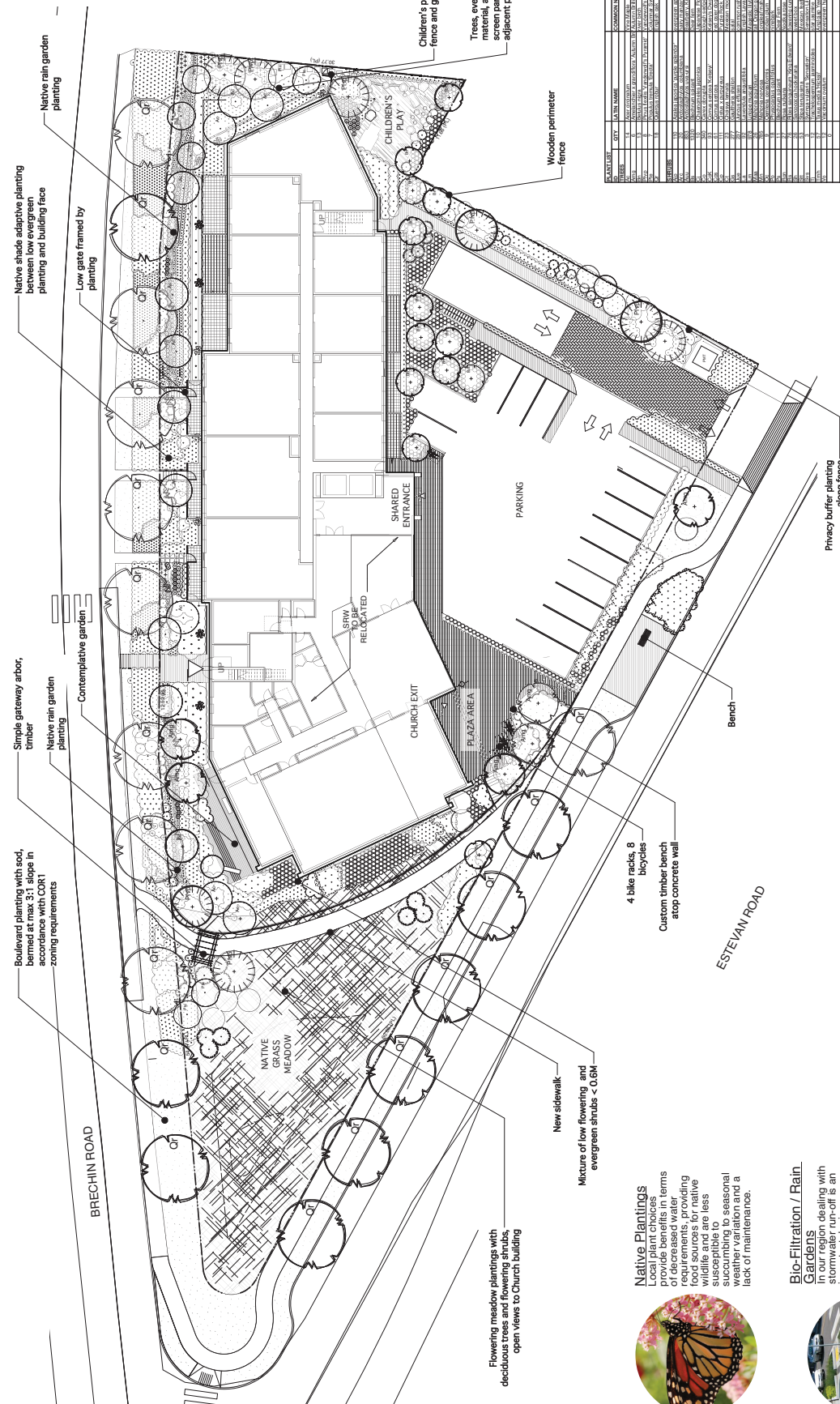

Native Plantings

Local plant choices provide benefits in terms of decreased water requirements, providing food sources for native wildlife and are less susceptible to succumbing to seasonal stress at a lack of maintenance.



Bio-Filtration / Rain Gardens

In our region dealing with stormwater run-off is an important design element. Storm events strain both natural and urban infrastructure raising the risk of sewer backups and polluted runoff. We propose to utilize native plantings to create a bio-filtration / rain gardens as part of the proposed plan.

PLANT CODE	CITY	L.A.N. NAME	COMMON NAME	FUNCTION	SCHEDULED SIZE	NOTES
101	10	101	101	101	101	101
102	10	102	102	102	102	102
103	10	103	103	103	103	103
104	10	104	104	104	104	104
105	10	105	105	105	105	105
106	10	106	106	106	106	106
107	10	107	107	107	107	107
108	10	108	108	108	108	108
109	10	109	109	109	109	109
110	10	110	110	110	110	110
111	10	111	111	111	111	111
112	10	112	112	112	112	112
113	10	113	113	113	113	113
114	10	114	114	114	114	114
115	10	115	115	115	115	115
116	10	116	116	116	116	116
117	10	117	117	117	117	117
118	10	118	118	118	118	118
119	10	119	119	119	119	119
120	10	120	120	120	120	120
121	10	121	121	121	121	121
122	10	122	122	122	122	122
123	10	123	123	123	123	123
124	10	124	124	124	124	124
125	10	125	125	125	125	125
126	10	126	126	126	126	126
127	10	127	127	127	127	127
128	10	128	128	128	128	128
129	10	129	129	129	129	129
130	10	130	130	130	130	130
131	10	131	131	131	131	131
132	10	132	132	132	132	132
133	10	133	133	133	133	133
134	10	134	134	134	134	134
135	10	135	135	135	135	135
136	10	136	136	136	136	136
137	10	137	137	137	137	137
138	10	138	138	138	138	138
139	10	139	139	139	139	139
140	10	140	140	140	140	140
141	10	141	141	141	141	141
142	10	142	142	142	142	142
143	10	143	143	143	143	143
144	10	144	144	144	144	144
145	10	145	145	145	145	145
146	10	146	146	146	146	146
147	10	147	147	147	147	147
148	10	148	148	148	148	148
149	10	149	149	149	149	149
150	10	150	150	150	150	150
151	10	151	151	151	151	151
152	10	152	152	152	152	152
153	10	153	153	153	153	153
154	10	154	154	154	154	154
155	10	155	155	155	155	155
156	10	156	156	156	156	156
157	10	157	157	157	157	157
158	10	158	158	158	158	158
159	10	159	159	159	159	159
160	10	160	160	160	160	160
161	10	161	161	161	161	161
162	10	162	162	162	162	162
163	10	163	163	163	163	163
164	10	164	164	164	164	164
165	10	165	165	165	165	165
166	10	166	166	166	166	166
167	10	167	167	167	167	167
168	10	168	168	168	168	168
169	10	169	169	169	169	169
170	10	170	170	170	170	170
171	10	171	171	171	171	171
172	10	172	172	172	172	172
173	10	173	173	173	173	173
174	10	174	174	174	174	174
175	10	175	175	175	175	175
176	10	176	176	176	176	176
177	10	177	177	177	177	177
178	10	178	178	178	178	178
179	10	179	179	179	179	179
180	10	180	180	180	180	180
181	10	181	181	181	181	181
182	10	182	182	182	182	182
183	10	183	183	183	183	183
184	10	184	184	184	184	184
185	10	185	185	185	185	185
186	10	186	186	186	186	186
187	10	187	187	187	187	187
188	10	188	188	188	188	188
189	10	189	189	189	189	189
190	10	190	190	190	190	190
191	10	191	191	191	191	191
192	10	192	192	192	192	192
193	10	193	193	193	193	193
194	10	194	194	194	194	194
195	10	195	195	195	195	195
196	10	196	196	196	196	196
197	10	197	197	197	197	197
198	10	198	198	198	198	198
199	10	199	199	199	199	199
200	10	200	200	200	200	200

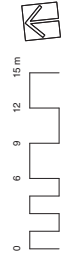

eta landscape architecture
 1800 West 2nd Avenue
 Vancouver, BC, Canada, V6J 1H3
 1 | 604.683.1456
 info@eta.ca | eta.ca

Project No. 21681
 Date: 2016/09/08
 Drawing: L1.0
 Title: Landscape Concept Plan

RECEIVED
 2017 DEC 22
 Brechin United Church Member Office

Brechin United Church
 2000 Estevan Road
 Vancouver, BC
 Landscape Concept Plan

No. _____ Date _____
 Zone _____ Approvals _____ No. _____ Issue Notes _____

D 2017.12.22 Issue for GP Phase 10
 C 2017.12.01 Issue for GP
 B 2017.11.01 Issue for GP
 A 2016.10.28 Issued for OCP Amendment
 No. _____ Issue Notes _____

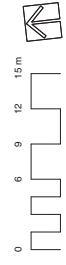
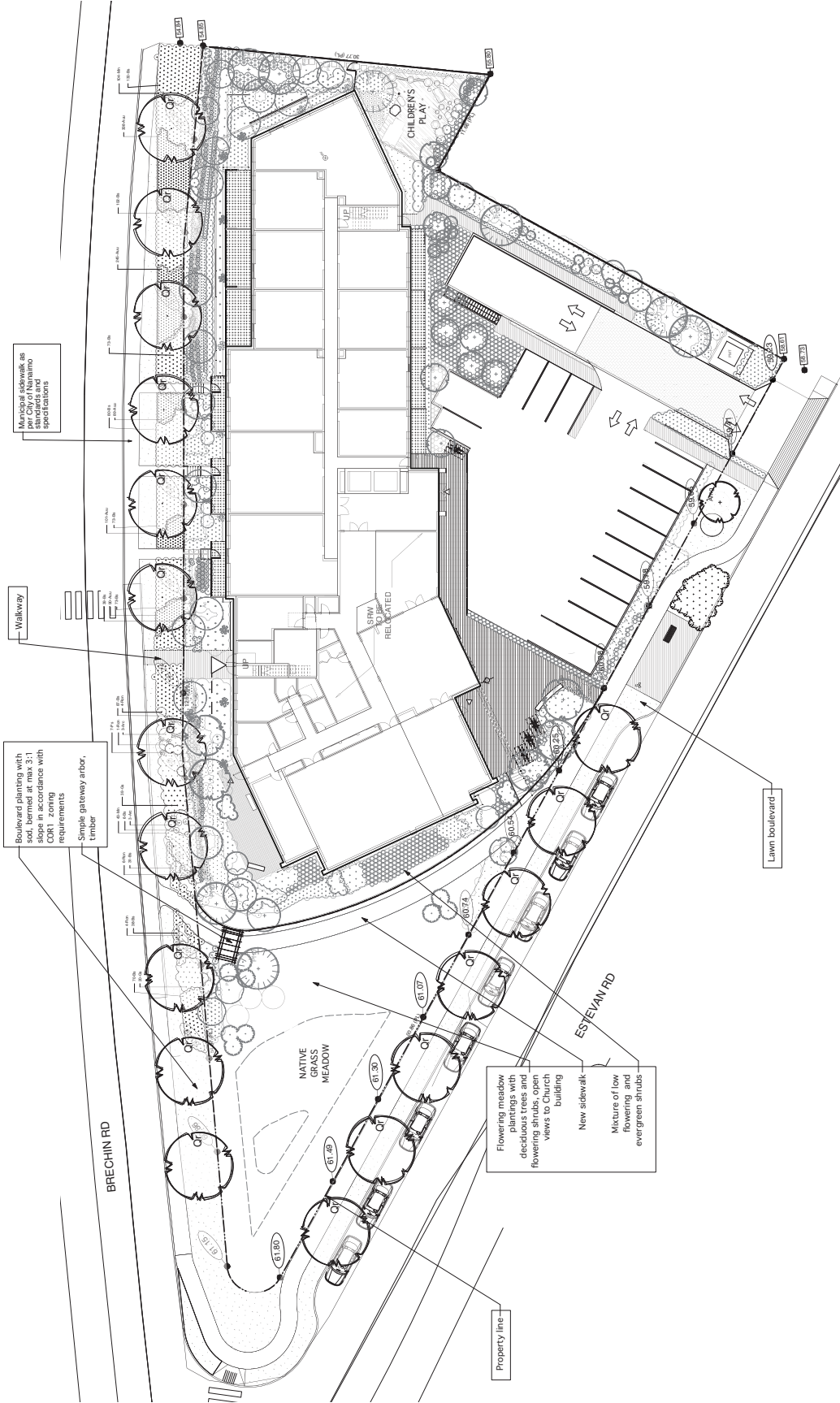

RECEIVED
 DP1086
 2017-DEC-22
 City of Nanaimo
 Planning Department
 2016/09/08
 2161
 1:200
 Date: 2016/09/08
 Drawn by: [Name]
 Checked by: [Name]
 Project: Brechin United Church Master Plan

Brechin United Church
 2000 Estevan Road
 Public Realm
 Plan

etacross architecture
 1800 West 2nd Avenue
 Vancouver, BC, Canada, V6J 1H3
 1 (604) 683-1456
 [Email]
 [Website]

No.	Date	Zone	Approvals	No.	Issue Notes
D	2017.12.22				Issue for DP Part 10
C	2017.12.01				Issue for DP
B	2017.10.28				Issue for DP
A	2016.10.28				Issued for OCP Amendment

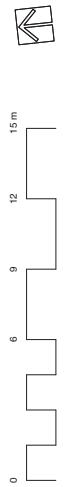
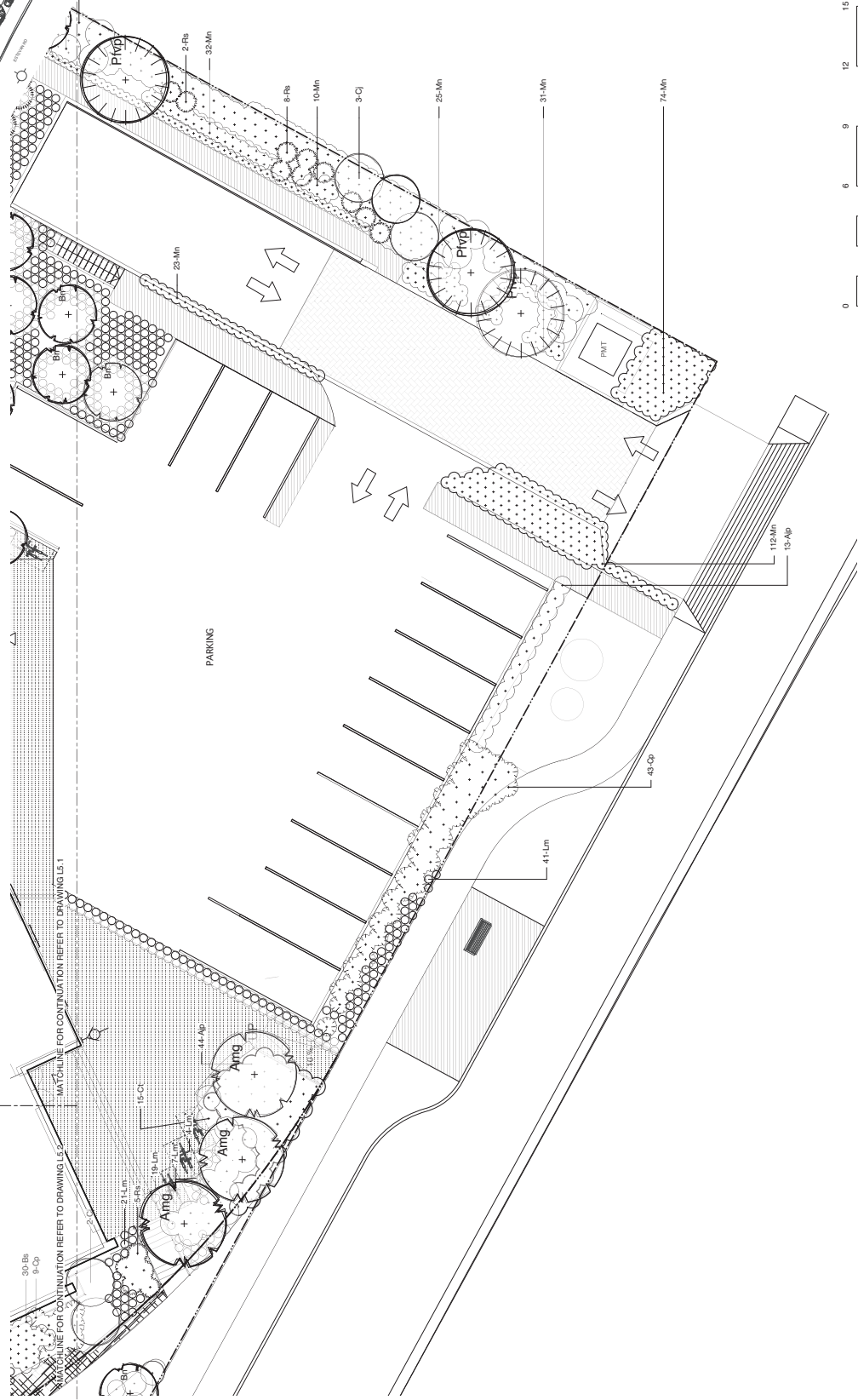
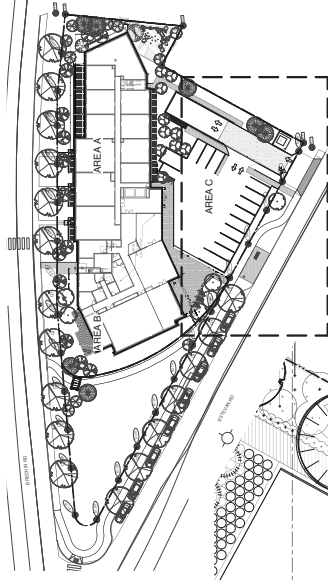

Brechin United Church
2000 Esplanade Road
Squamish, BC
Landscape Planting
Plan

eta landscape architecture
1880 West 2nd Avenue
Vancouver, BC, Canada V6J 1H3
1 (604) 683-1456
info@eta.ca
www.eta.ca

Project No. 2017.12.22
Scale 1:100
Date 2017.12.22
Drawing No. L5.3
Project Name Brechin United Church Master Plan

No.	Date	Revisions	Issue Notes
D	2017.12.22	Issue for CIP Phase 10	
C	2017.12.01	Issue for CIP	
B	2017.10.28	Issued for CIP Submission	
A	2016.10.28	Issued for CIP Amendment	

No.	Date	Revisions	Issue Notes

RECEIVED
DP 1085
2017 DEC 22
Brechin United Church Master Plan

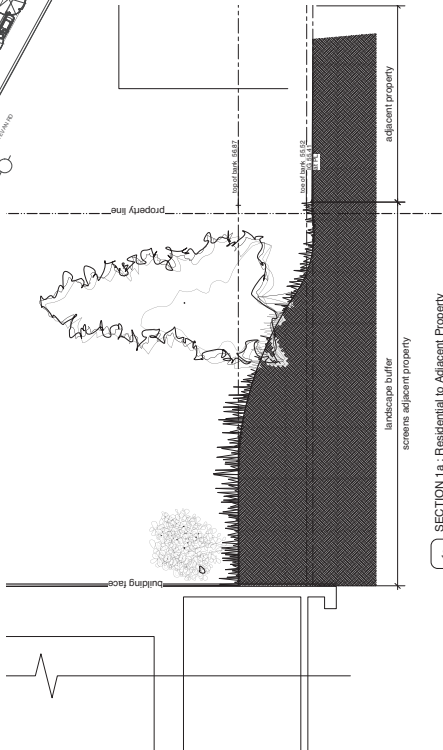
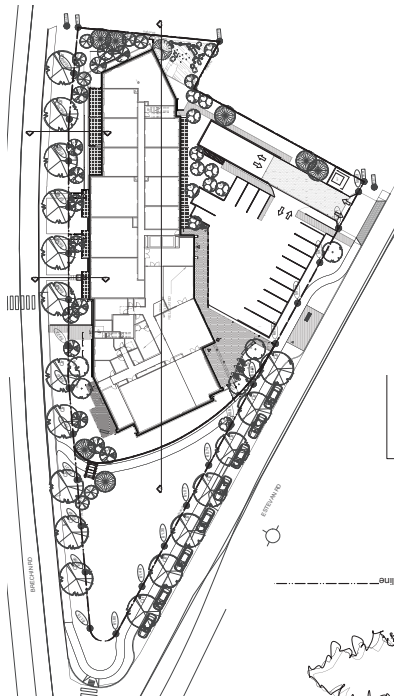

1a SECTION 1a: Residential to Adjacent Property
Scale: 1:50

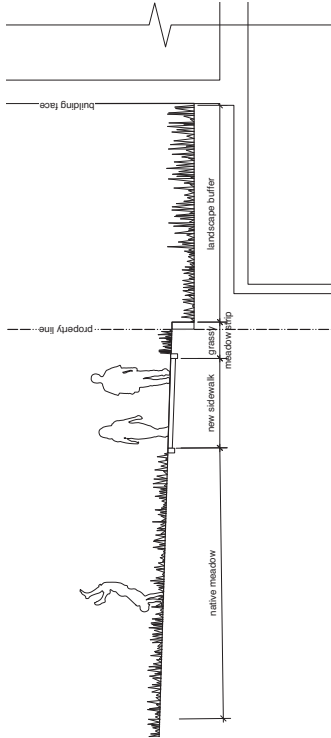

1 SECTION 1: Meadow to Church
Scale: 1:50

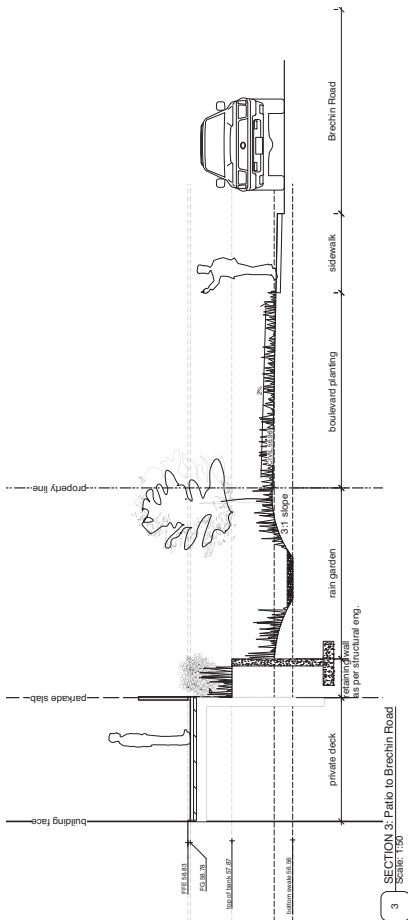

3 SECTION 3: Patio to Brechin Road
Scale: 1:50

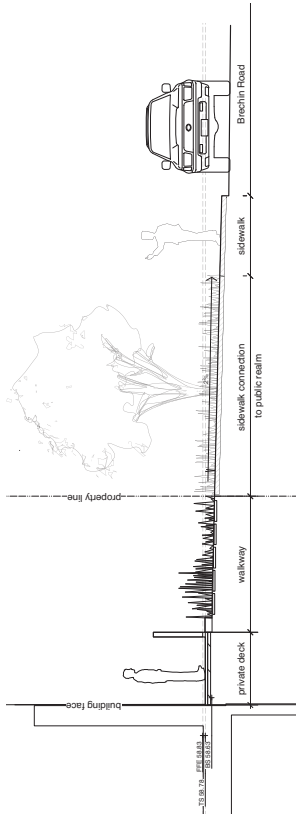

2 SECTION 2: Patio to Brechin Road
Scale: 1:50

eta landscape architecture

1850 West 2nd Avenue
Vancouver, BC, Canada V6J 1H3
1 (604) 683-1456
info@eta.ca
www.eta.ca

Brechin United Church
2000 Eglewart Road
Surrey, BC
Landscape Sections

No.	Date	Revision Notes	Zone	Approvals	No.	Issue Note
D	2017, 12, 22	Issue for DP Part 10				
C	2017, 12, 01	Issue for DP				
B	2017, 11, 22	Issue for DP				
A	2016, 10, 28	Issued for CCP Amendment				

Project No. 21681
Client: Brechin United Church
Date: 2016/09/08
Project: 2017 Brechin United Church Master Plan

RECEIVED
DP 1085
2017-DEC-22

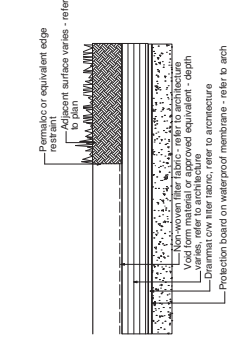

4 DETAIL: Edge restraint for rubber play surface on slab
Scale: 1/20

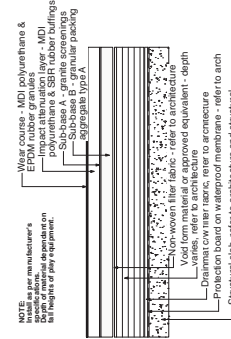

3 DETAIL: Rubber play surface on slab
Scale: 1/20

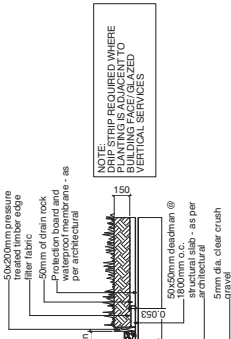

2 DETAIL: Drip strip on slab
Scale: 1/20

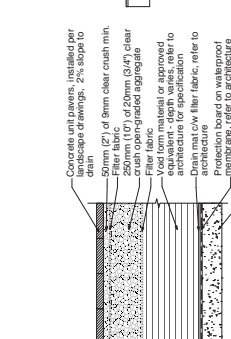

1 DETAIL: Concrete unit pavers on slab
Scale: 1/20

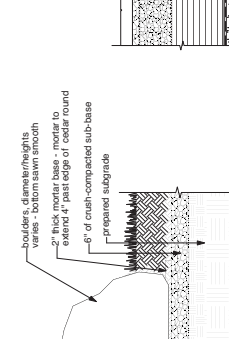

6 DETAIL: Cedar stump for play
Scale: 1/20

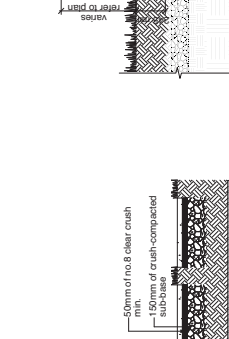

8 DETAIL: Boulder
Scale: 1/20

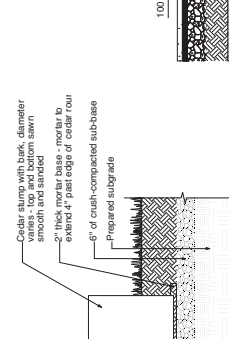

7 DETAIL: Hydro-pressed slab on grass
Scale: 1/20

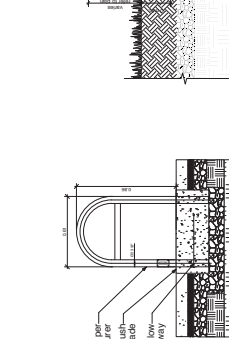

5 DETAIL: Bike rack installation
Scale: 1/20

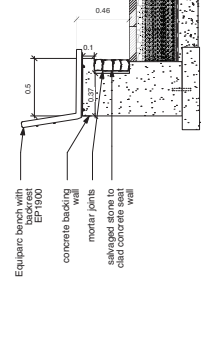

12 DETAIL: Bench
Scale: 1/20

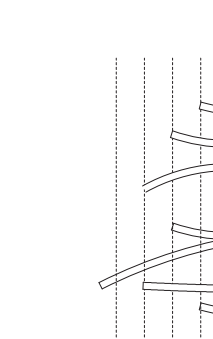

9 DETAIL: Broom finish concrete on slab
Scale: 1/20

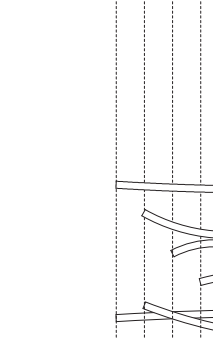

10 DETAIL: Broom finish concrete at grade
Scale: 1/20



11 DETAIL: Ability poles
Scale: 1/20

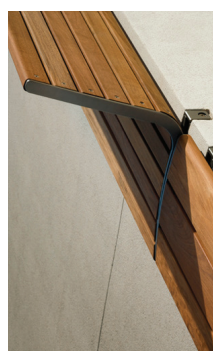

eta landscape architecture
 1850 West 2nd Avenue
 Vancouver, BC, Canada V6J 1H3
 1 (604) 683-1456
 info@eta.ca
 eta.ca

Brechin United Church
 2000 Esplanade Road
 Victoria, BC
 Canada V8W 2Y4
 (250) 383-1111

RECEIVED
CP1085
 2017-DEC-22
CP1085

2161
 as noted
 2016/09/08
 2016/09/08
 2017-DEC-22
 2017-DEC-22
 2017-DEC-22

No. _____ Date _____
 Zone _____ Approvals _____ Issue Notes _____
 Revision Notes _____

2017.12.22 Issue for C/P Part 10
 2017.12.01 Issue for C/P Part 9
 2016.10.28 Issue for C/P Part 8
 2016.10.28 Issue for C/P Part 7
 2016.10.28 Issue for C/P Part 6
 2016.10.28 Issue for C/P Part 5
 2016.10.28 Issue for C/P Part 4
 2016.10.28 Issue for C/P Part 3
 2016.10.28 Issue for C/P Part 2
 2016.10.28 Issue for C/P Part 1

126

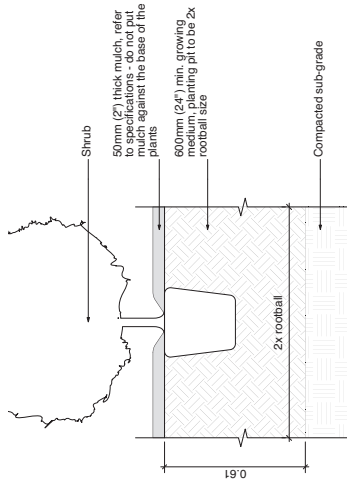

4 DETAIL: Shrub planting at grade
Scale: 1:10

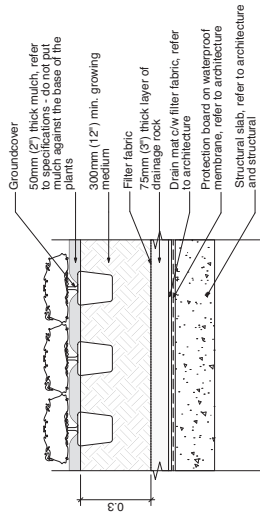

3 DETAIL: Groundcover on slab
Scale: 1:10

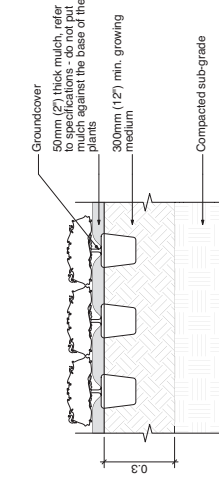

2 DETAIL: Groundcover at grade
Scale: 1:10

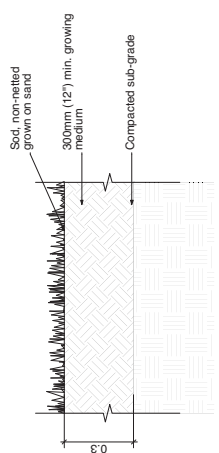

1 DETAIL: Sod at grade
Scale: 1:10

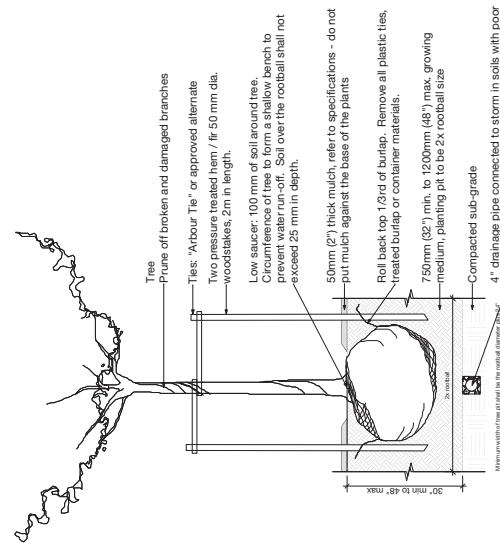

6 DETAIL: Tree planting at grade
Scale: 1:20

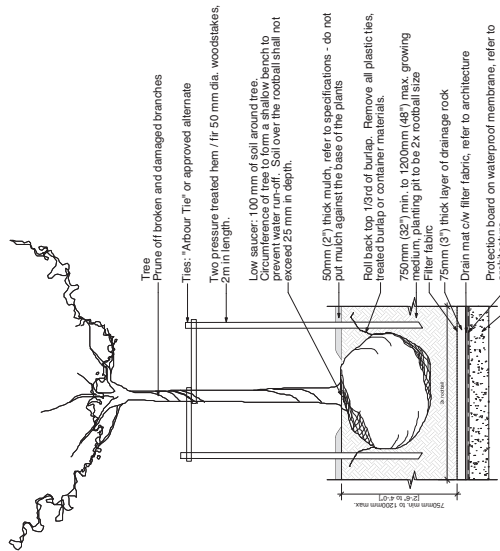

7 DETAIL: Tree planting on slab
Scale: 1:20

Issue No. 2017.12.22
 Issue for: DP Phase 1.0
 Date: 2017.12.01
 Issue for: DP
 Author: A
 Date: 2016.10.28
 Issued for: CCIP Amendment
 Issue Note

Revised Notes
 Zone
 Approvals
 No.
 Date

etd encompass architecture

1850 West 2nd Avenue
 Vancouver, BC, Canada V6J 1H3
 1 (604) 683-1456
 info@etd.ca
 etd.ca

Brechin United Church
 2000 Esplanet Road
 Victoria, BC
 Landscape Details

Project No. 21631
 Date: 2016.09.08
 Prepared By: D.P. 1085
 Checked By: D.P. 1085
 Date: 2017-DEC-22
 Project: Brechin United Church Master Plan

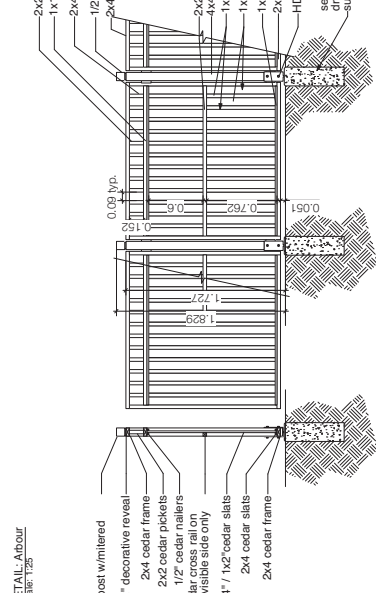
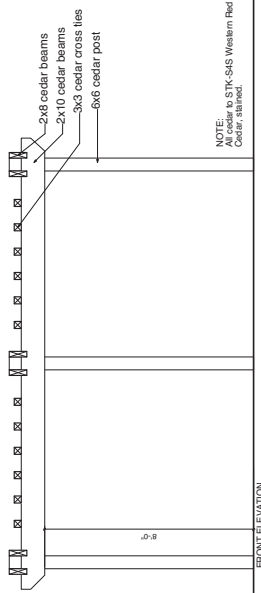
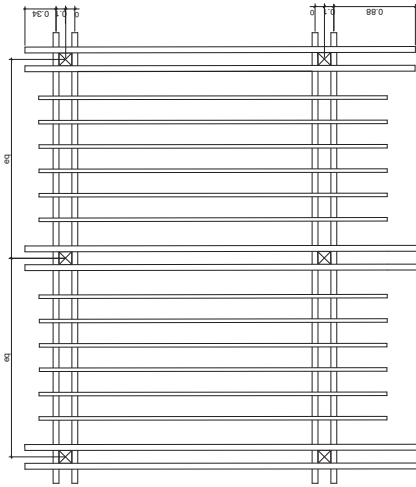

3 DETAIL: Perimeter Fence
Scale: 1/2"

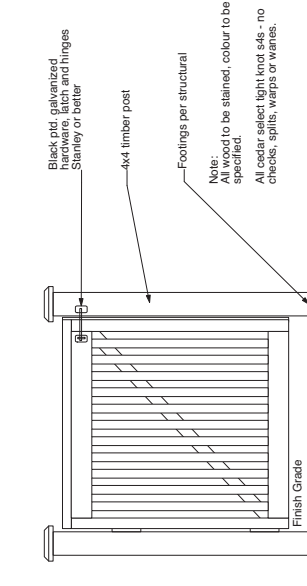

2 DETAIL: Gate and post
Scale: 1/10"

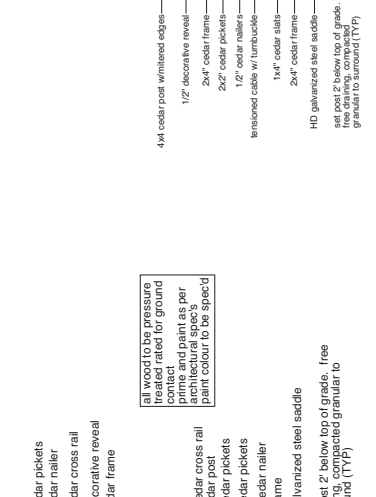
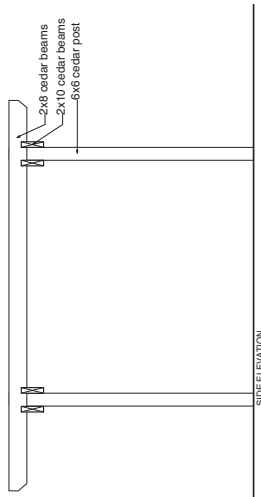

4 DETAIL: Children's Play Area Fence and Gate
Scale: 1/2"

Issue No. _____ Date _____

Zone _____ Approval No. _____ Issue Note _____

Revision Note _____

2017.12.22 Issue for GP Print 0
 2017.12.01 Issue for DP
 G A 2016.10.28 Issued for OCP Amendment
 A 2016.10.28 Issued for OCP Amendment

RECEIVED
2017-DEC-22

Approved By: _____
 Date: 2016/09/08
 Drawn By: _____
 Date: 2016/09/08

Project: 1101 Brechin United Church Master Plan
 Drawing: L12.2

etd landscape architecture

1850 West 2nd Avenue
 Vancouver, BC, Canada, V6J 1H3
 1 (604) 683-1456
 info@etd.ca
 etd.ca

Brechin United Church
 2000 Eglar Road
 Vancouver, BC
 Canada V6J 1H3

Landscaping Details

**ATTACHMENT H
AMENITY REQUIREMENTS FOR ADDITIONAL DENSITY**

Schedule D

R E C E I V E D
D P 1 0 8 5
2018-APR-13
Current Planning & Subdivision

Amenity Requirements for Additional Density

In order for a development to include the additional Tier 1 density provided for within this Bylaw, the proposed development must achieve sufficient minimum points required in at least three of the categories set out in the following table which allocates points for amenities, affordable housing and the location of the development.

In order for a development to include the additional Tier 2 density provided for within this Bylaw, the proposed development must achieve at total of 60 or more points set out in the following table which allocates points for amenities, affordable housing and the location of the development.

Category 1: Site Selection (10 points required)

Amenity		Points
A	The proposed development is located on a brownfield site.	5
B	The proposed development is located on an existing street where the location does not require any new infrastructure such as storms drains, curbs or sidewalks.	3
C	The proposed development is located within 200m of a park or trail network.	1
D	The proposed development is located within 400m of any of the following: <ul style="list-style-type: none"> • retail store; • daycare facility; • Nanaimo Regional District transit bus stop; • any PRC (Parks, Recreation and Culture) Zoned property; and / or • a CS-1 (Community Service One) zoned property. 	1 point each
E	The proposed development will add any of the following amenities on the site, or immediately adjacent to the site, as part of the proposed development: <ul style="list-style-type: none"> • retail store or public market; • daycare facility; • Nanaimo Regional District transit bus stop; • any PRC (Parks, Recreation and Culture) Zoned property; • a CS-1 (Community Service One) zoned property; and / or • public art. 	1 point each
Total		20

Category 2: Retention and Restoration of Natural Features (8 points required)

Amenity		Points
A	The proposed development includes an Environmentally Sensitive Area (ESA), as identified on Map 2 of the City's Official Community Plan and includes at least a 15m natural area buffer around the ESA.	2
B	The property includes the retention of natural vegetation, trees, shrubs, and under storey for a contiguous area that is equal to or greater than 15% of the property area, exclusive of the required watercourse leavestrip or environmentally sensitive area buffer.	3
C	The proposed development includes at least 50% retention of natural soils.	1
D	The subject property includes at least one significant tree and the proposed development will not result in the loss of any trees included on the list of significant trees within the City of Nanaimo's Management and Protection of Trees Bylaw.	2
E	The proposed development includes street trees.	1
F	After re-planting, the proposed development does not result in a net loss of trees with a caliper greater than 6cm.	1
G	Post development, the total amount of trees on the property, or adjacent road right-of-way or public space is at least 20% more than the number of trees on the property before development.	2
H	Restore a minimum of 50% of the site area (excluding the building footprint) by maintaining pervious surfaces.	3
I	The development includes permanent educational signage or display(s) regarding the protected or planted plants, trees, animal habitat or other natural features on the site.	1
Total		16

Category 3: Parking and Sustainable Transportation (10 points required)

Amenity		Points
A	Long term protected bicycle storage is provided and shower and change room facilities are provided to accommodate building employees where	3
B	At least one parking space is clearly marked and designated for the exclusive use of a vehicle belonging to a car share or car co-op.	1
C	The developer purchases a new car and gifts the car to a recognized car share provider for the inclusion of a car share space on the subject property.	4
D	The parking area within the proposed development includes at least one electric vehicle charging station.	1
E	A minimum of 80% of the total parking area is located underground or in a parking structure incorporated into the design of the building.	4
F	The proposed development includes covered and designated parking spaces for a motorized scooter or plug-in for an electronic bicycle or electric scooter, or a designated motorcycle parking space to accommodate the following number of spaces: <ul style="list-style-type: none"> a) multiple family residential developments: 1 motorized scooter or motorcycle space per 15 dwelling units; and b) non-residential uses: 1 motorized scooter or motorcycle space per 600m² of Gross Floor Area for the first 5000m² plus one space per 1500m² of additional Gross Floor Area.; and a) a minimum of one electronic plug-in is provided to accommodate at least one electric scooter or electronic bicycle. 	2
G	A pedestrian network is included in the proposed development that connects the buildings on the site with the public road right-of-way and, the pedestrian network from the adjacent site to which there is access by perpetual easement or right-of- way, provided the City agrees to accept the right-of-way.	2
H	Parking does not exceed minimum parking requirements within the City's Development Parking Regulations Bylaw.	2
I	The development includes signage or display(s) regarding sustainable transportation alternatives available on site or within the immediate	1
Total		20

Category 4: Building Materials (8 points required)

Amenity		Points
A	Wood is the primary building material.	1
B	The proposed development uses salvaged, refurbished or reused materials; the sum of which constitutes at least 10% of the total value of materials on the project.	2
C	At least 50% of all wood products used in construction are certified by the Forest Stewardship Council (FSC) Canada.	3
D	The proposed development uses materials with recycled content such that the sum of the postconsumer recycled material constitutes at least 25%, based on costs, of the total value of the materials in the project.	2
E	The project developer has submitted a construction and waste management plan that, at a minimum, identifies the materials to be diverted from disposal and whether the materials will be sorted onsite or comingled.	2
F	At least 75% of the materials used in construction are renewable resources.	2
G	The property includes an existing building and at least 75% of existing building structure or shell is retained.	3
H	The development includes permanent educational signage or display(s) regarding the sustainable use of building materials used during construction of the project.	1
Total		16

Category 5: Energy Management (6 points required)

Amenity		Points
A	The project developer has provided all of the following: <ul style="list-style-type: none"> a) letter from an mechanical engineer or equivalent consultant stating that the project exceeds the ASHRAE 90.1 2010 Energy Standard by 5% or more; and b) letter of credit for 1% of construction costs, prior to the issuance of a building permit, to be returned upon successful provision of all of the above to the satisfaction of the Manager of Building Inspections or designate. 	5
B	The proposed developed is certified as a Passive House by the Passive House Institute and meets the following standards: <ul style="list-style-type: none"> • yearly heating demand ≤ 15 kWh or peak heat demand ≤ 10 W/m² • yearly cooling demand ≤ 15 kWh • building air tightness ≤ 0.6 ACH @50 • excess temp frequency $\leq 10\%$ • primary energy demand ≤ 120 kWh 	10
B	The development includes permanent education signage or display(s) regarding sustainable energy management practices used on site.	1
Total		16

Category 6: Water Management (8 points required)

Amenity		Points
A	At least 50% of the property is covered with a permeable surface area which may include a green roof.	2
B	The proposed buildings on the property include plumbing features which will use 35% less water than the BC Building Code standard.	2
C	A green roof is installed to a minimum 30% of the roof area.	3
D	A living wall is installed to cover at least 10% of the total available wall area for the proposed project.	2
E	A non-potable irrigation system is installed and used for all on-site irrigation.	3
F	A water efficient irrigation system (such as drip) is installed.	1
G	The proposed development includes a rain garden, cistern, bioswale or storm water retention pond on the property.	2
H	The development site includes permanent educational signage or a display(s) regarding sustainable water management practices used on site.	1
Total		16

Category 7: Social and Cultural Sustainability (10 points required)

Amenity		Points
A	At least 10% of the residential dwelling units within a building are no greater than 29m ² in area.	1
B	At least 10% of the residential dwelling units meet all the accessibility requirements within the <i>British Columbia Building Code 2012 (BCBC)</i> or any subsequent Act or Acts which may be enacted in substitution thereof.	3
C	The developer agrees to enter into a Housing Agreement with the City of Nanaimo to ensure that at least 50% of all residential units shall not be stratified or sold independently for at least ten years after the building receives final occupancy.	3
D	The developer enters into a Housing Agreement with the City of Nanaimo to ensure that at least 10% of residential units sold will be sold for at least 20% less than the medium sell price for condos (apartment), as provided by the Vancouver Island Real Estate Board for the current year, and cannot be sold for greater than the original sale price for a period of ten years. The Gross Floor Area of the units provided for within the Housing Agreement must be greater than 29m ² in area.	4
E	The developer enters into a Housing Agreement with the City of Nanaimo to ensure that where the residential units are subdivided under the <i>Strata Property Act</i> or otherwise sold separately, the strata corporation will not place restrictions which prevent the rental of individual residential units.	2
F	A permanent public art feature is included on the site in accordance with the City's Community Plan for Public Art.	2
G	A children's play area is provided.	1
H	A dedicated garden space is provided to building residents and/or members of the community in which users are given the opportunity to garden.	1
I	The development site includes permanent heritage interpretive signage or heritage building elements where relevant.	1
J	The development protects and rehabilitates heritage buildings or structures, archaeological resources and cultural landscapes considered to have historical value by the City.	3
Total		21

125 points total

Definitions

ASHRAE 90.1 2010 Energy Standard: means the energy standard for buildings except low rise residential buildings, created and standardized by the American Society of Heating, Refrigerating and Air-Conditioning Engineers (ASHRAE), to provide minimum requirements for energy-efficient design of buildings.

Brownfield Site: means a previously commercial or industrial property which is an abandoned, idled, or underused where expansion or redevelopment is complicated by environmental contamination.

Carpool Parking Space: means a parking space clearly marked and designated for the exclusive use of a vehicle used to carry two or more people commuting to the same location.

Electric Vehicle Charging Station: means a public or private parking space that is served by battery charging station equipment that has as its primary purpose the transfer of electric energy (by conductive or inductive means) to a battery or other energy storage device in an electric vehicle.

Non-potable Irrigation System: means a system used for providing water to plants which uses water that has not been examined, properly treated, and not approved by appropriate authorities as being safe for consumption.

Pedestrian Network: means a pedestrian trail or series of pedestrian trails that connect a developed property with an adjacent property.

Permeable Surface Area: means any surface consisting of a material that can provide for storm water infiltration.

(4500.103; 2017-JUL-10)

ATTACHMENT I
AERIAL PHOTO

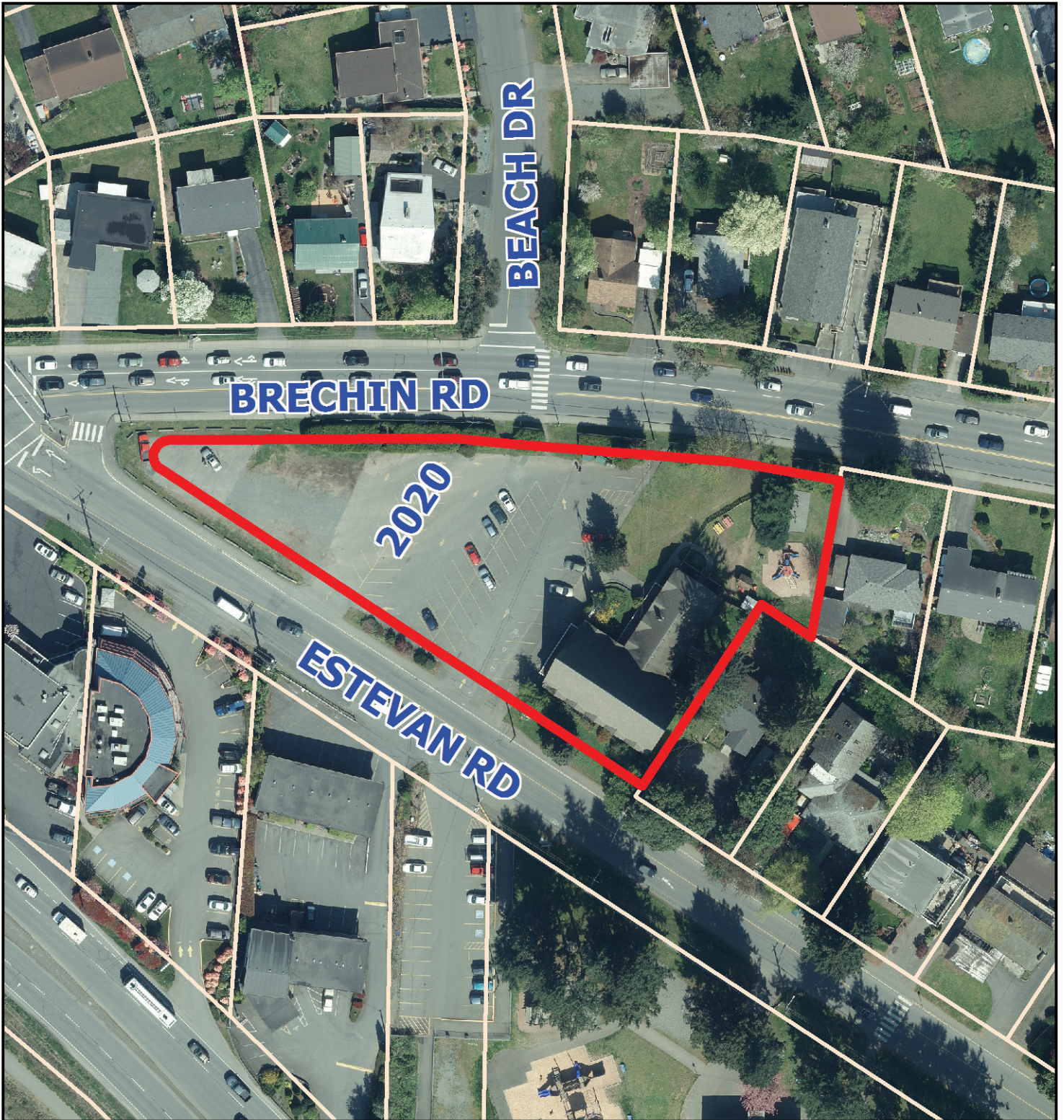

DEVELOPMENT PERMIT NO. DP001085

